

SI-SAWAT SOCIETY

Presents

Our 11th Annual Show!

August 4, 2007—One day, 225 limit

5 AB, 1 SP

Secrest Auditorium

Zanesville, OH

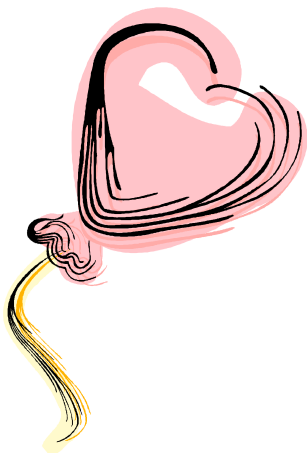

Closing Date: 7/29/07 or 225 entries

JUDGES

Stan Barnaby (AB)

Gene Darrah (AB)

Diana Doernberg (AB)

Wain Harding (AB)

Jeri Zottoli (AB)

Sharon Powell (LH/SH)

FEES

1st Entry w/Catalog \$45.00

Add'l (same owner) \$40.00

Double cage (single \$20.00

Opening w/entry)

EOR/Substitution Fee \$10.00

Returned Check Charge \$50.00

FAX/email fee: \$ 5.00/exhibitor

Note: fee is deducted if payment is received BEFORE closing date

Enter three cats, get ONE free double cage (single opening)! (One free double cage per exhibitor).

ENTRY CLERK

Cheryl Coleman

18900 Lindenhouse Road

Gaithersburg, MD 20879-1818

301-840-1345; FAX 603-688-8001

(No calls after 9pm EST)

Online entries:

<http://www.catshows.us>

SORRY-no grooming or sales cages.

Show Manager: Perry Coleman

IMPORTANT ENTRY INFORMATION!!

Any entries received by U.S. Mail without entry fees, will not be processed until payment is received—no exceptions (please see CFA rules)

FOOD!!

Once again, the local Boy Scout Troup will be feeding us with their wonderful, homemade food! Exhibitors RAVE about the quality and pricing! Last year, the local Bob Evans enabled the Scouts to serve one of their most popular breakfast items, at a fraction of cost! No need to go out for fast food at THIS show hall! It's a real treat!

HOTELS

There is no official show hotel. However, here are quite a few that do accept pets. Please reference the <http://www.catshows.us> website for the Si Sawat listing which gives an up-to-date listing on all the hotels in the area (many have changed names from last year).

SHOWHALL

Secrest Auditorium

34 Shinnick Street

Zanesville, OH 43701

Directions will be sent with confirmation:

Phone: 704-454-6851

GENERAL INFORMATION

Show Hours: Check-in Saturday is 7:30-8:30 am—judging starts at 9am. Advertised show hours are 9:30am-5pm.

Household Pets: Limit of 10 HHPs

Benching: ONE benching request—either bench request or agent will be honored. If there are 'chained' agent requests, best effort will be given for benching, but no guarantee.

General: Cages are 22x22x22. All cages MUST have covering on all 3 sides. No kittens under 4 months of age permitted in show hall. Litter will be provided—bring your litter box. Well-behaved children only!

Vendors: due to space limitations, we already have vendors contracted for this show.

This show is being held under the auspices of The Cat Fanciers' Assoc., Inc. CFA show rules will be strictly enforced.